

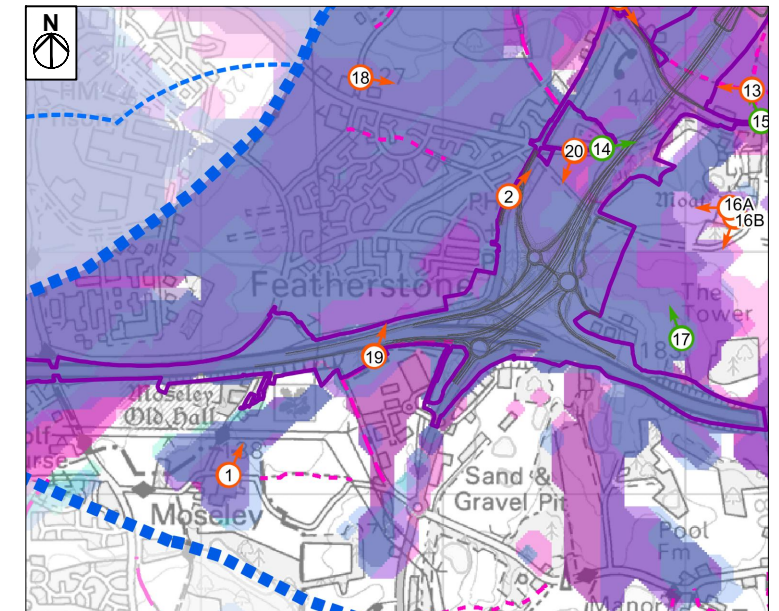

A460 Cannock Road,  
Featherstone

Extent of 50mm single frame image

Viewpoint number: 2  
 Location title: View from A460 Cannock Road, Featherstone  
 Camera model: Canon EOS 6D  
 Focal length: 50mm  
 Field of View: 65° (Horizontal)  
 Camera height: 1.6m  
 Photo taken: 25/01/2019  
 Coordinates: 394247, 305182  
 Elevation: 138m AOD



Project:  
**M54 TO M6 LINK ROAD**  
 PROJECT NUMBER: 60536736  
 CLIENT: HIGHWAYS ENGLAND

Title:  
**FIGURE 7.6A WINTER - VIEWPOINT 02  
 VIEW FROM A460 CANNOCK ROAD,  
 FEATHERSTONE**

The Cube  
 199 Wharfside Road  
 Birmingham  
 B1 1RN



Design: LB	CAD: LB
Chk'd: RW	App'd: NW
Date: 17/01/2020	Scale: N/A
No. HE514465-ACM-ELS-M54_SW_PR_Z-DR-LV-00015	Rev: P02 S8

CM



Extent of 50mm single frame image

Viewpoint number: 2  
 Location title: View from A460 Cannock Road, Featherstone  
 Camera model: Canon EOS 6D  
 Focal length: 50mm  
 Field of View: 65° (Horizontal)  
 Camera height: 1.6m  
 Photo taken: 20/06/2019  
 Coordinates: 394247, 305182  
 Elevation: 138m AOD

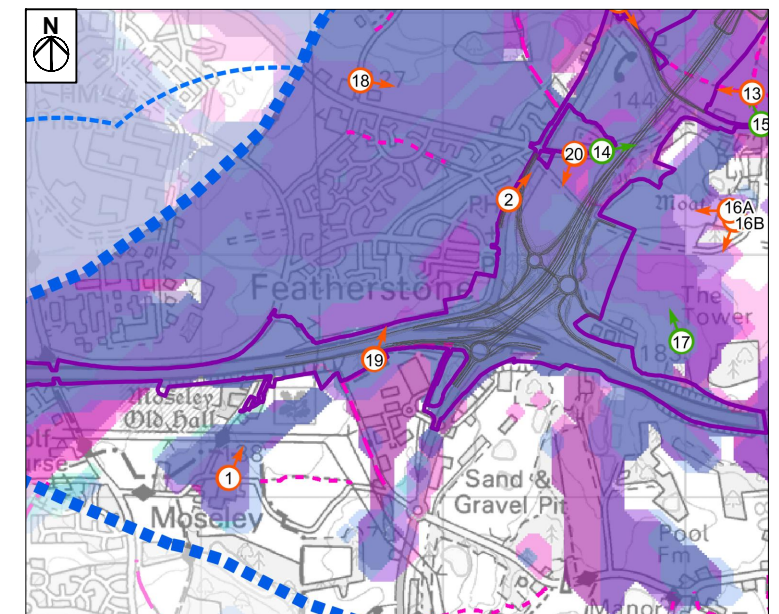

Project:  
 M54 TO M6 LINK ROAD  
 PROJECT NUMBER: 60536736  
 CLIENT: HIGHWAYS ENGLAND

Title:  
 FIGURE 7.6B SUMMER - VIEWPOINT 02  
 VIEW FROM A460 CANNOCK ROAD,  
 FEATHERSTONE

The Cube  
 199 Wharfside Road  
 Birmingham  
 B1 1RN



Design: LB	CAD: LB	C/M
Chk'd: RW	App'd: NW	
Date: 17/01/2020	Scale: N/A	
No. HE514465-ACM-ELS-M54_SW_PR_Z-DR-LV-00015	Rev: P02 S8	
		A3